

Patient report

Bio-Rad DATE: 03/29/2019
D-10 TIME: 05:45 PM
S/N: #DJ4I016123 Software version: 4.20-2
Sample ID: 10151080
Injection date 03/29/2019 05:30 PM
Injection #: 31 Method: HbA1c
Rack #: --- Rack position: 4

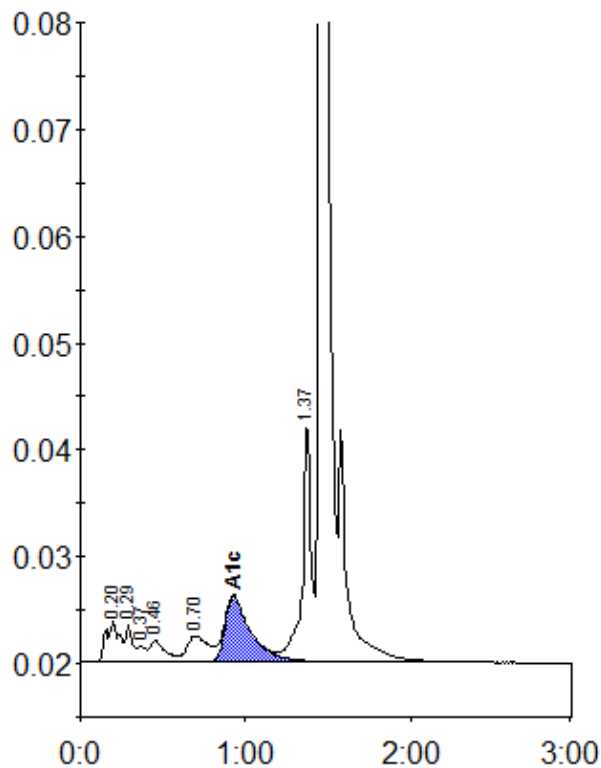

Peak table - ID: 10151080

Peak	R.time	Height	Area	Area %
A1a	0.20	3752	21597	1.8
A1b	0.29	3596	9828	0.8
Unknown	0.37	1431	4589	0.4
F	0.46	1934	13105	1.1
LA1c/CHb-1	0.70	2432	21521	1.8
A1c	0.93	6106	65654	7.8
P3	1.37	22863	79937	6.7
A0	1.46	342850	980449	81.9
Total Area:		1196680		

Concentration:	%
A1c	7.8